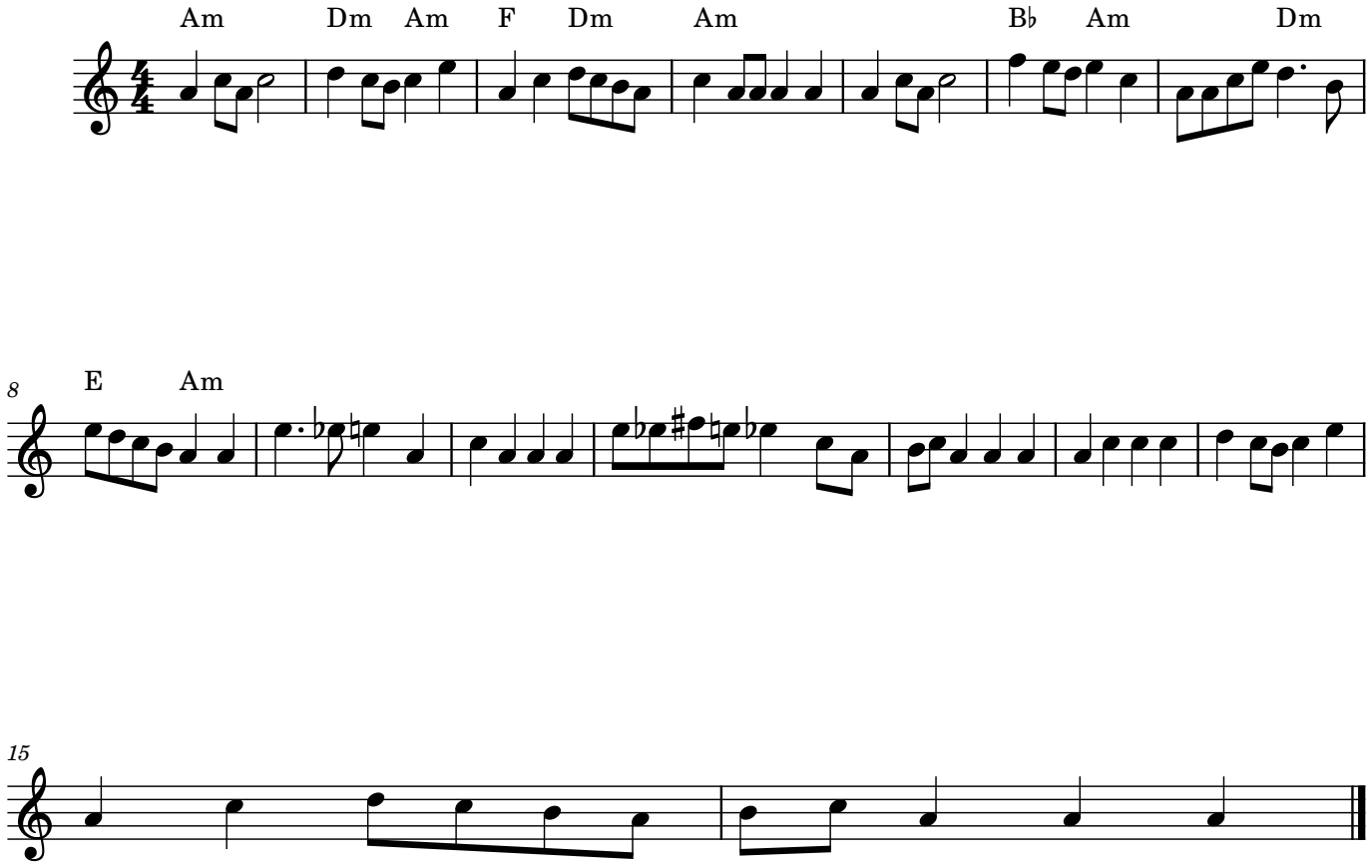# קרב יום מלודיה